

PREPARED FOR : TODD PETERSON
W3505 WILLOW BEND COURT
LAKE GENEVA WI 53147

PATHFINDER SURVEYING INC.
N3705 WILLOW BEND LANE
LAKE GENEVA WI. 53147

PLAT OF SURVEY

- OF -

UNIT 2 OF NORTH 40 STEELE A CONDOMINIUM LOCATED PART OF THE
SOUTHWEST 1/4 OF THE SOUTHEAST 1/4 OF SECTION 22, TOWNSHIP 2
NORTH, RANGE 18 EAST, TOWN OF LYONS, WALWORTH COUNTY, WISCONSIN.

LIMITED COMMON
ELEMENT

(S 89°54'32" E 157.22')
S 89°55'10" E 157.28'

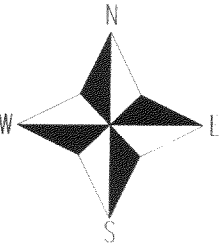
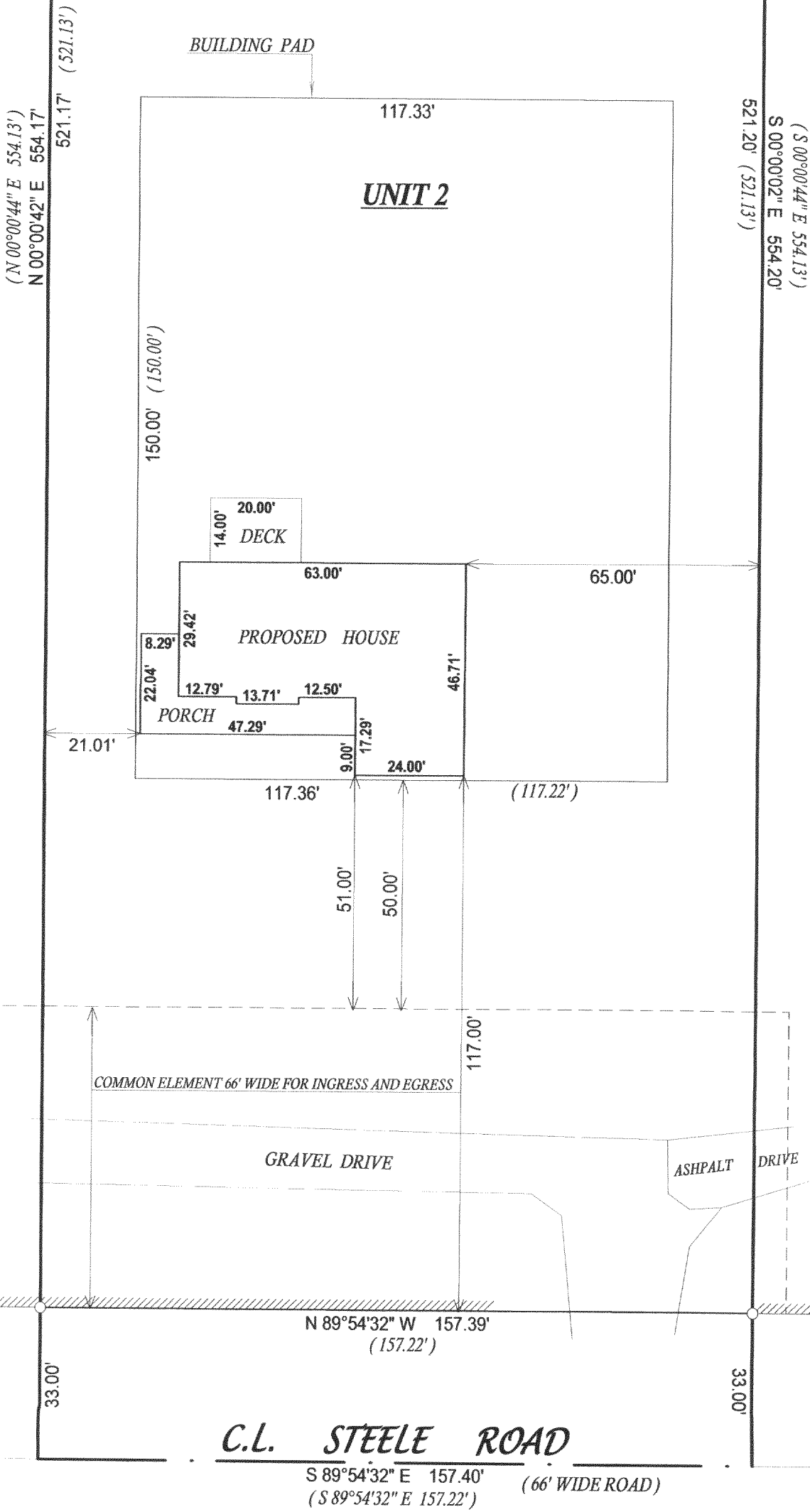

- () = recorded as
- = found iron bar
- = found iron pipe
- = set iron pipe
- = set iron bar

SCALE 1" = 30'

JOB # 06-011

TAX ID # NNO00002

COMPARE LEGAL DESCRIPTION ABOVE AND DRAWING WITH DEED. FOR BUILDING RESTRICTIONS AND EASEMENTS NOT SHOWN REFER TO DEED. ABSTRACT SOURCES AND LOCAL MUNICIPAL CODES. NOTIFY THE SURVEYOR IMMEDIATELY OF ANY DISCREPANCY.

"I hereby certify that I have surveyed the above described property and that the above map, to the best of my knowledge and belief, is a true representation thereof and shows the size and location of all visible structures, apparent easements and encroachments if any."

This survey is made for the present owners of the property, and those who purchase, mortgage, or guarantee the title thereto, within one year from the date hereof.

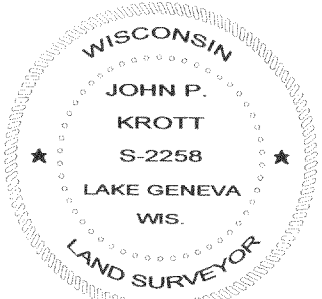

JOHN P. KROTT S - 2258
Wisconsin Registered Land Surveyor
(original if signed in red)

DATED THIS THE 12th DAY OF JANUARY 2006.

218-1577